

PIGEON AFFECTED WITH POX

How To Diagnose:

 <p>P.C. Dr.Parikshit</p>	<p>Lesions appear chiefly around the peri-orbital areas, nares, digits and conjunctiva.</p>
 <p>P.C. Dr.Parikshit Kakati</p>	<p>In severe cases, secondary bacterial infection causes rupture of the vesicle and pus formation.</p>

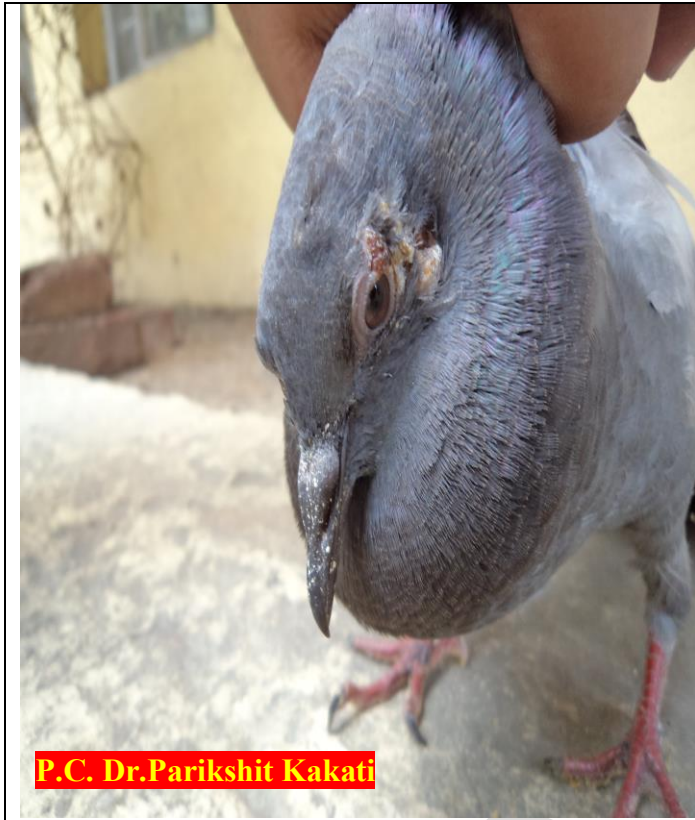

P.C. Dr.Parikshit Kakati

Usually, squabs are affected during nestling stage.

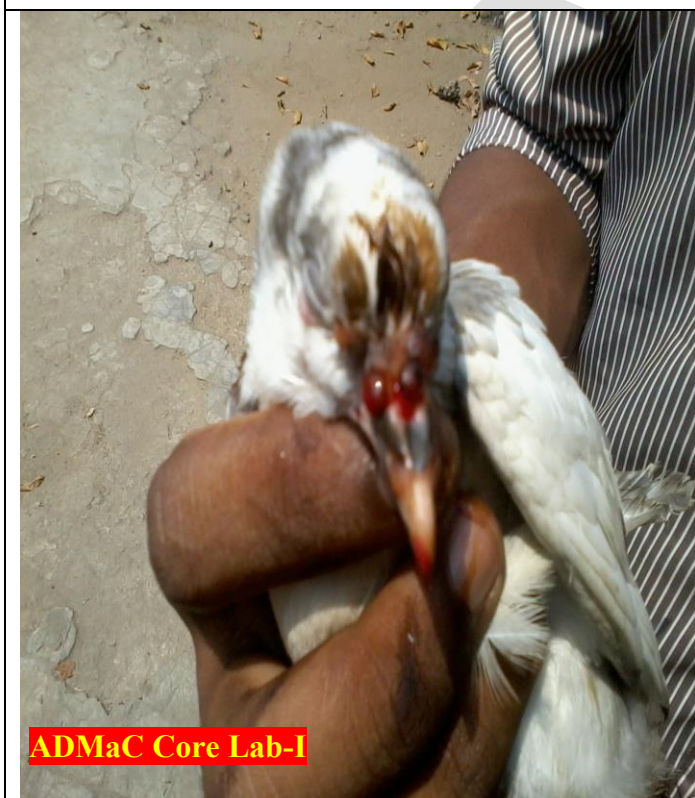

ADMaC Core Lab-I

Birds are unable to eat and drink and in severe cases, mortalities are also recorded.

Whom To Contact:

- Local Veterinarian Doctor and Field Assistant.
- Core Lab- I
 - ◆ Dr. S. K. Das, PI, ADMaC.
E mail – drskdas53@gmail.com, Mob No. 09435014705
 - ◆ Dr. N.N.Barman, Co PI, ADMaC.
E mail – nnbarman@gmail.com, Mob No.0943555 8788

What will you do:

- Isolate the affected ones from the healthy animals.
- Regular screening of the herd for Brucellosis
- Inform nearest Veterinary Doctor/Field Assistant.
- Send appropriate samples through Veterinary Doctor/Field Assistant to the nearest diagnostic laboratory/ ADMaC Core Lab-I, Khanapara for confirmation of the disease.
- Dispose the aborted materials properly and clean the floor with disinfectants (potash solution, bleaching powder etc).
- Maintain the personal hygiene and keep farm surrounding clean.